PREHĽADNÁ SITUÁCIA STAVBY

Mierka 1:5.000

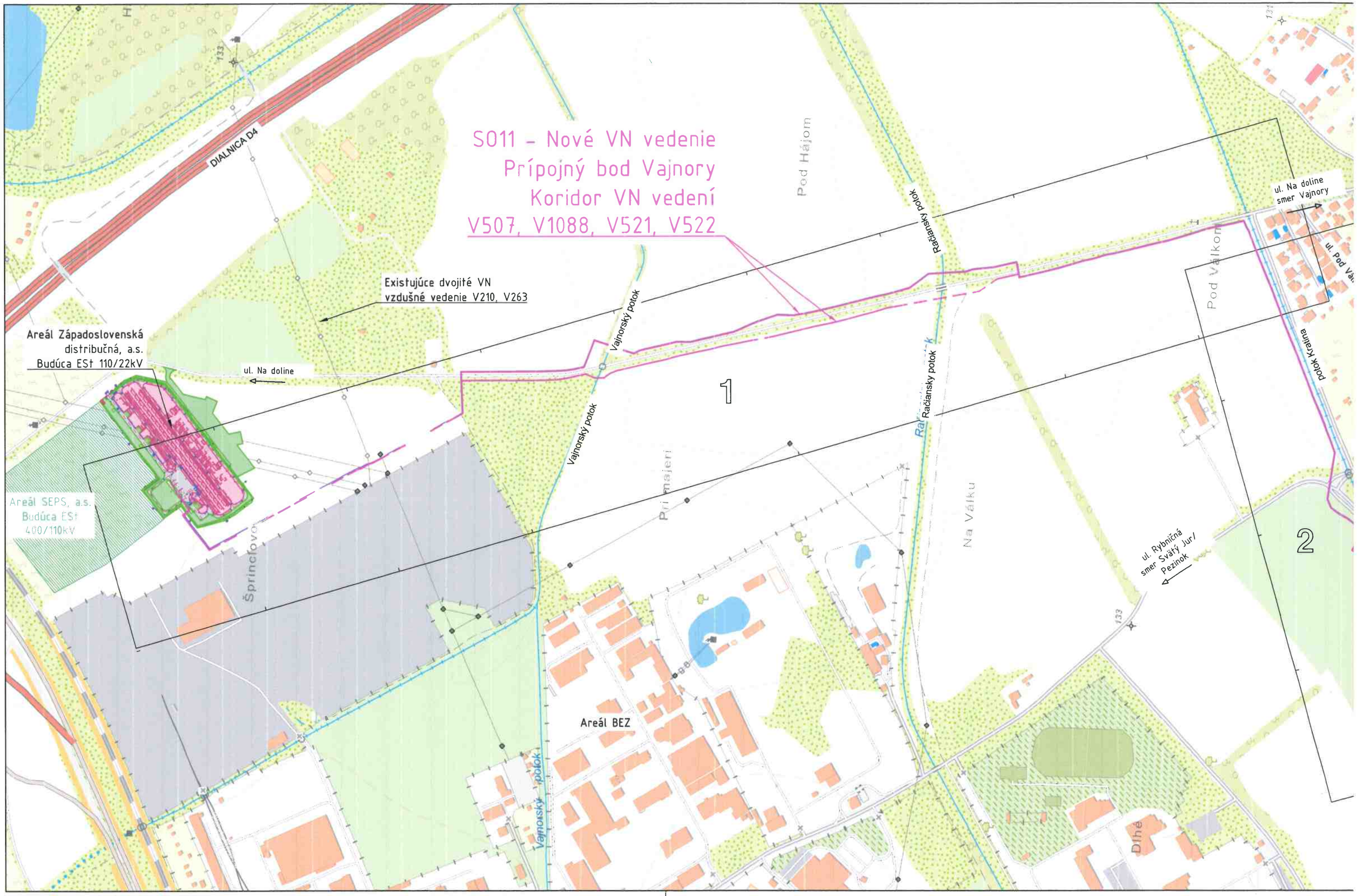

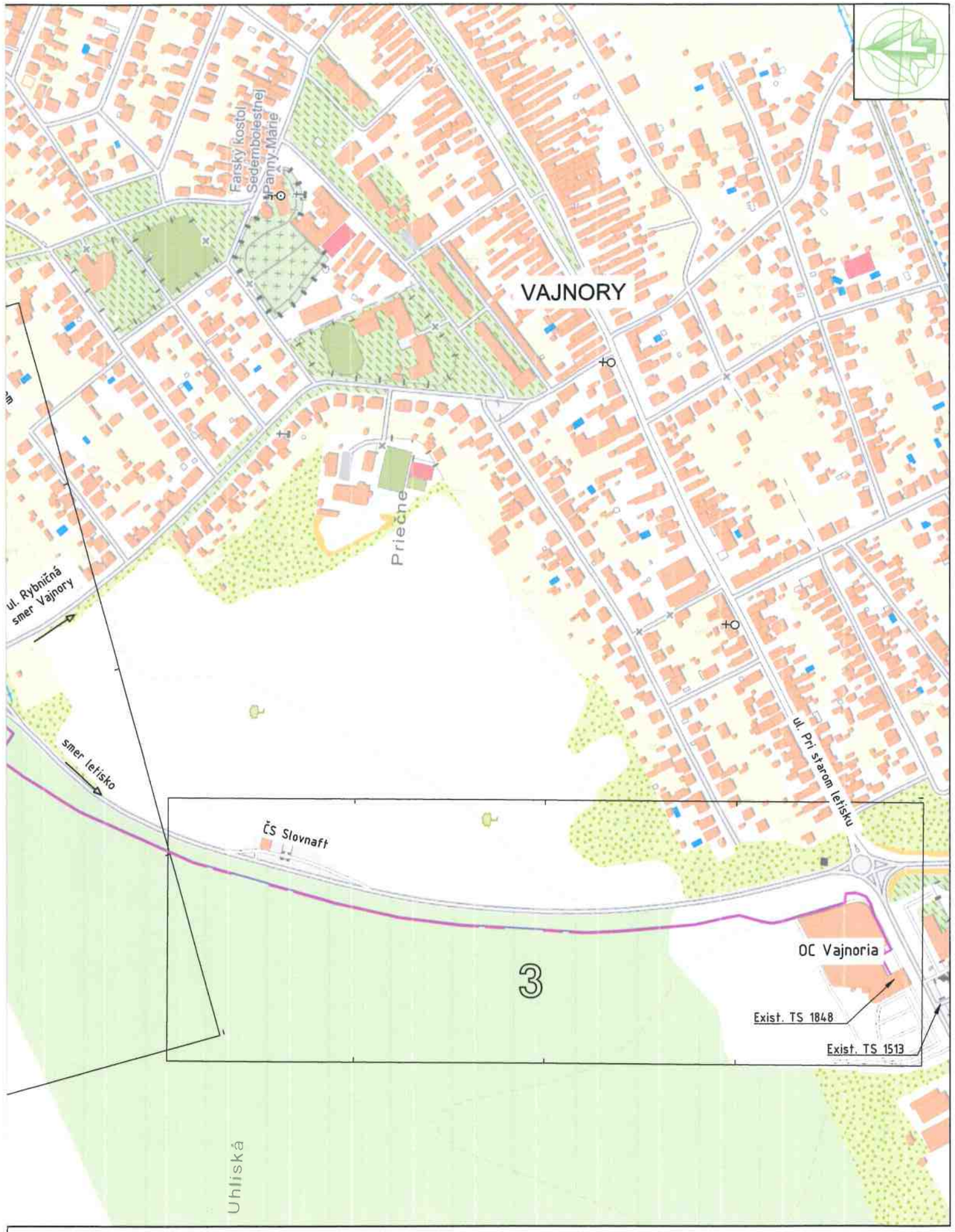

SITUÁCIA ŠIRŠÍCH VZŤAHOV
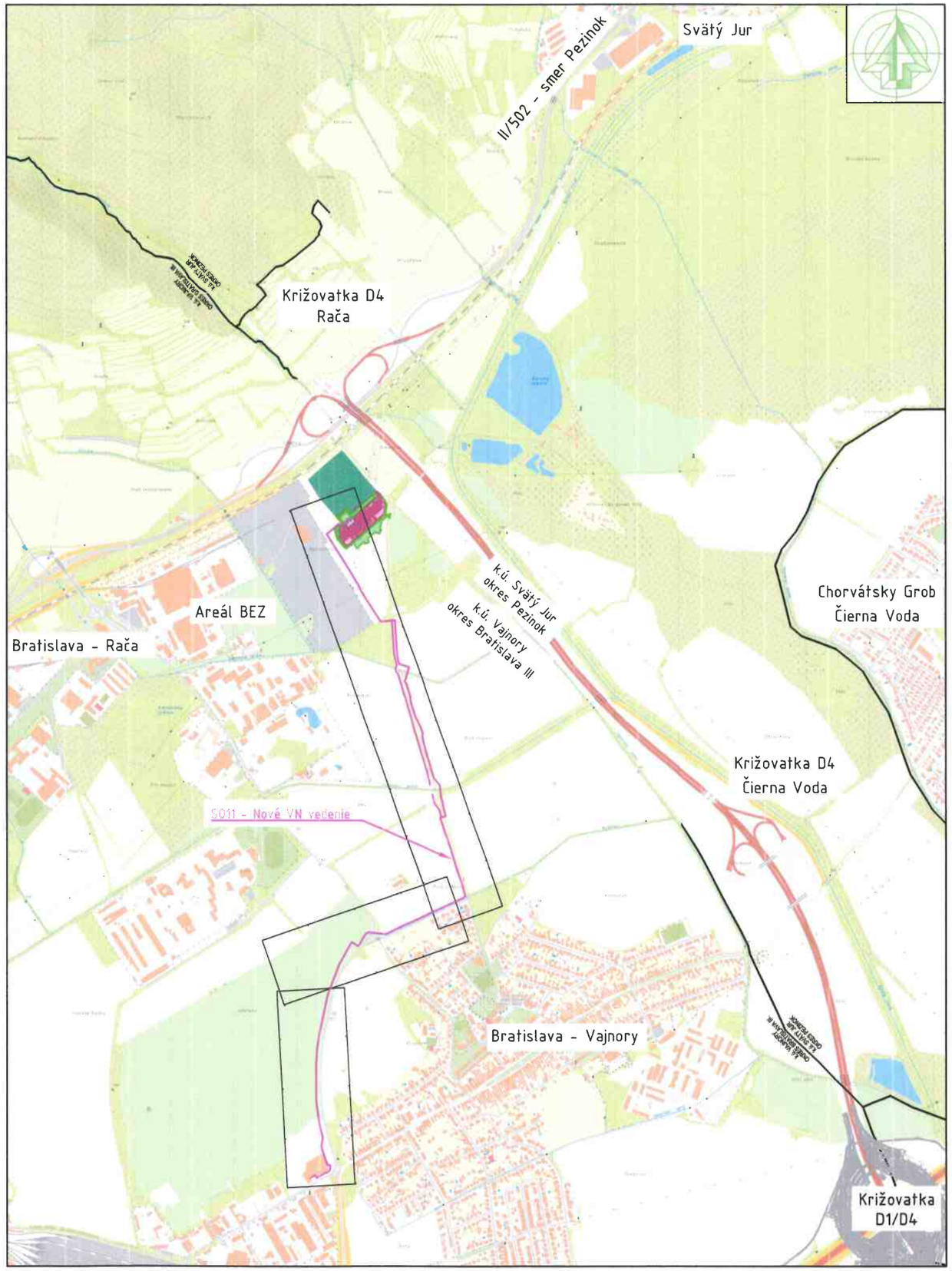
Mierka 1:20.000